

COMMUNE DE DIPPACH - SECTION B DE BETTANGE

ECHELLE 1:1000

Lieudit :
" In Langert "

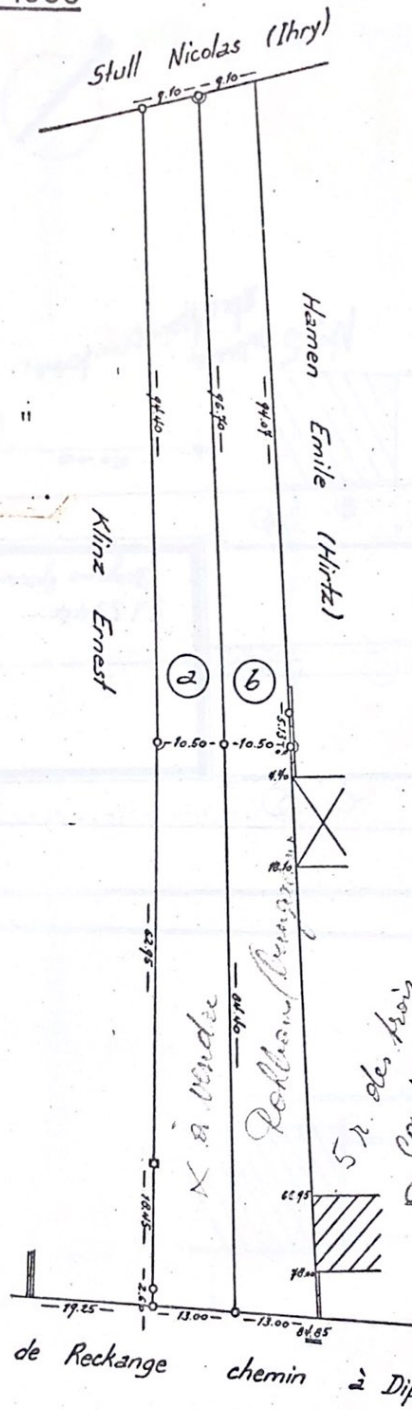

LEGENDE :

Les lots

- (a) - lab.- contenance 19^a10^{ca} e
 - (b) - lab.- contenance 19^a20^{ca}
- font partie du no. cad. 230/1205.

Propriétaire: CHRISTOPHORY
Alphonse (Eilenbecker).

Luxembourg , le 21 juillet 1971

Le géomètre du Cadastre:

[Signature]



No. 5347 1971
du Livre de CAISSE

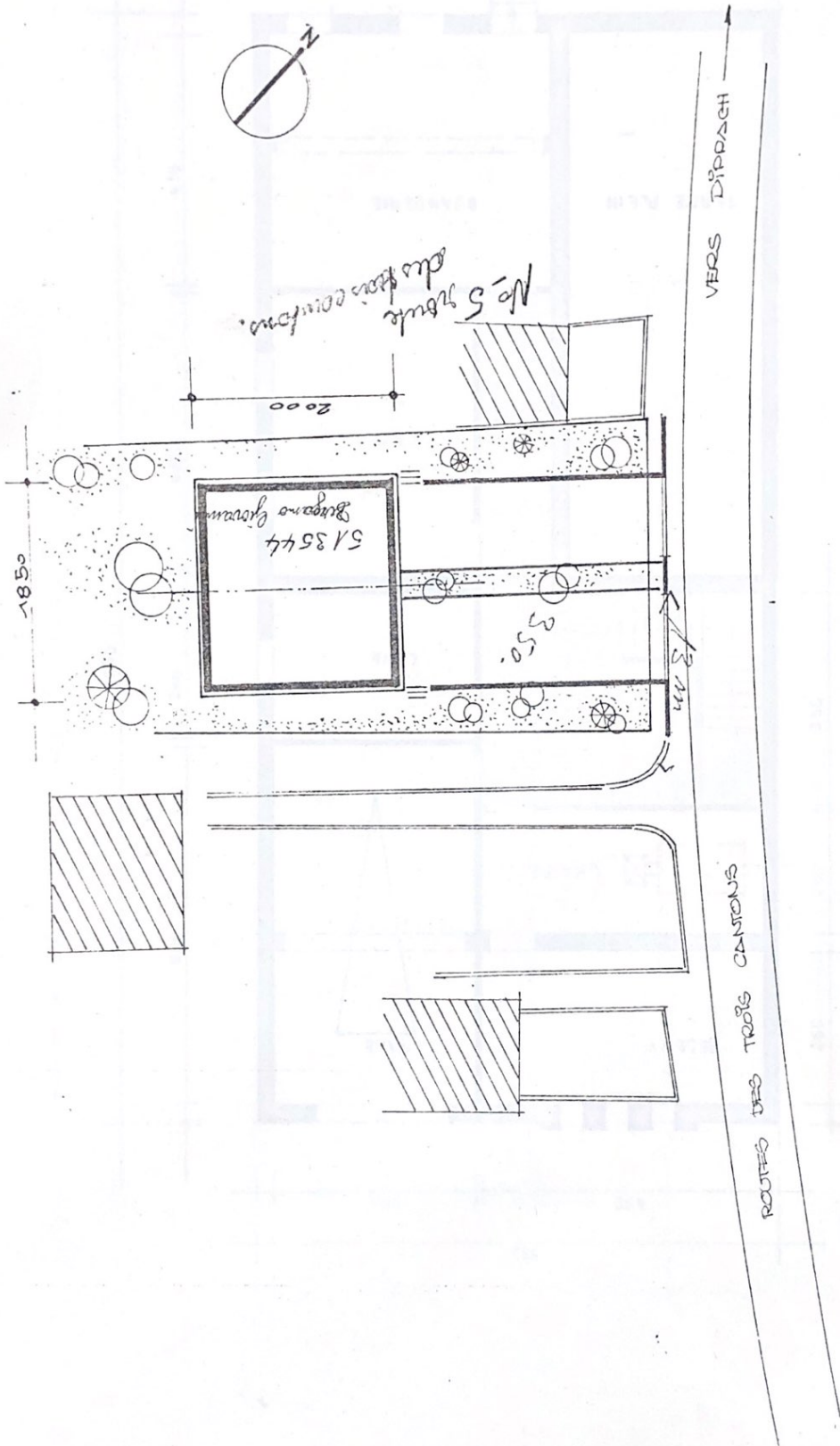

PLAN DE SITUATION
 ECH. 1/500

REZ-DE-SOUS SOL

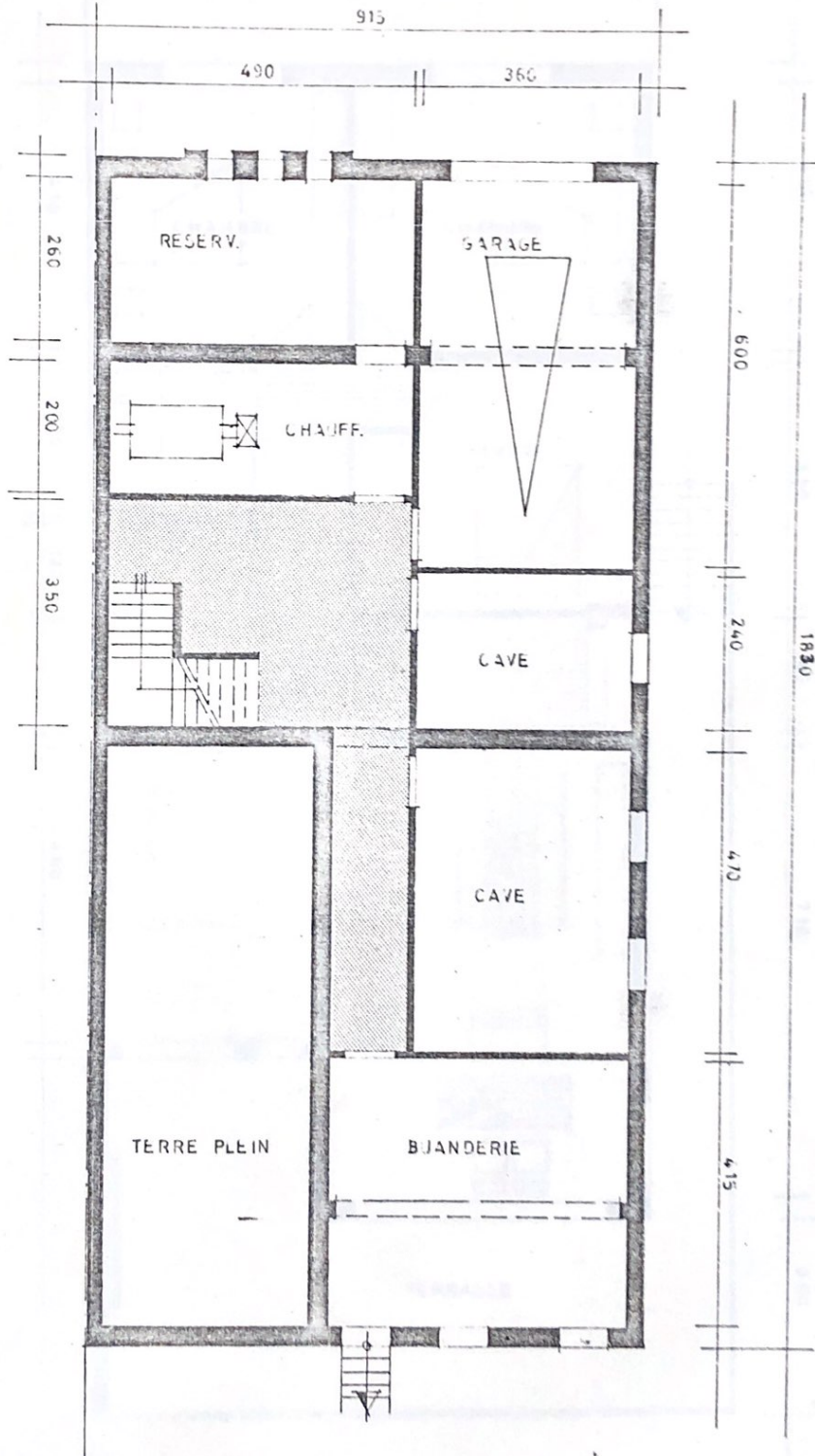

REZ-DE-CHAUSSEE

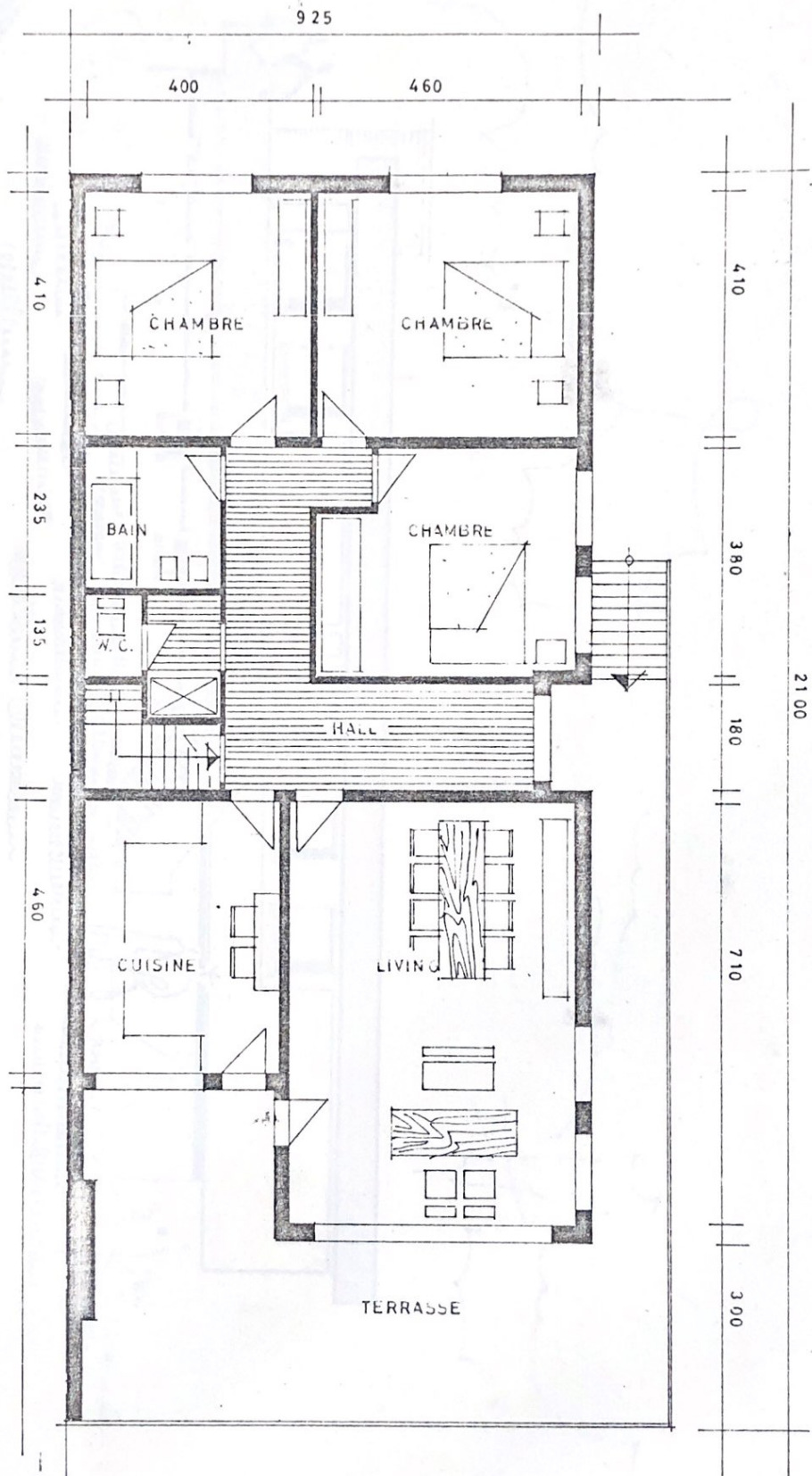

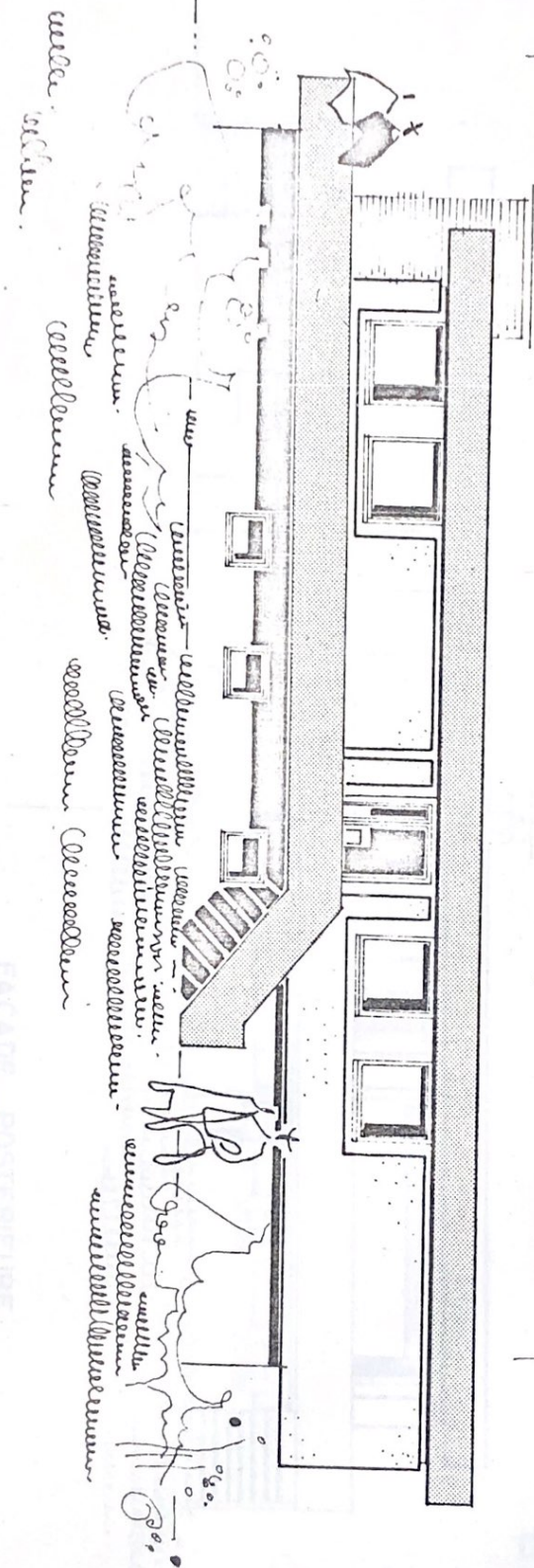
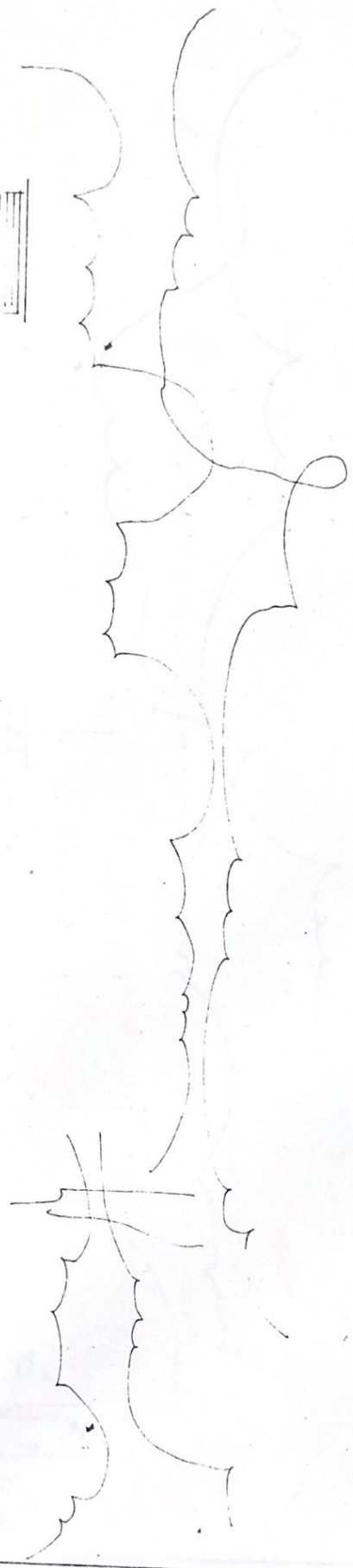

FACADE DE COTE

FACADE POSTERIEURE

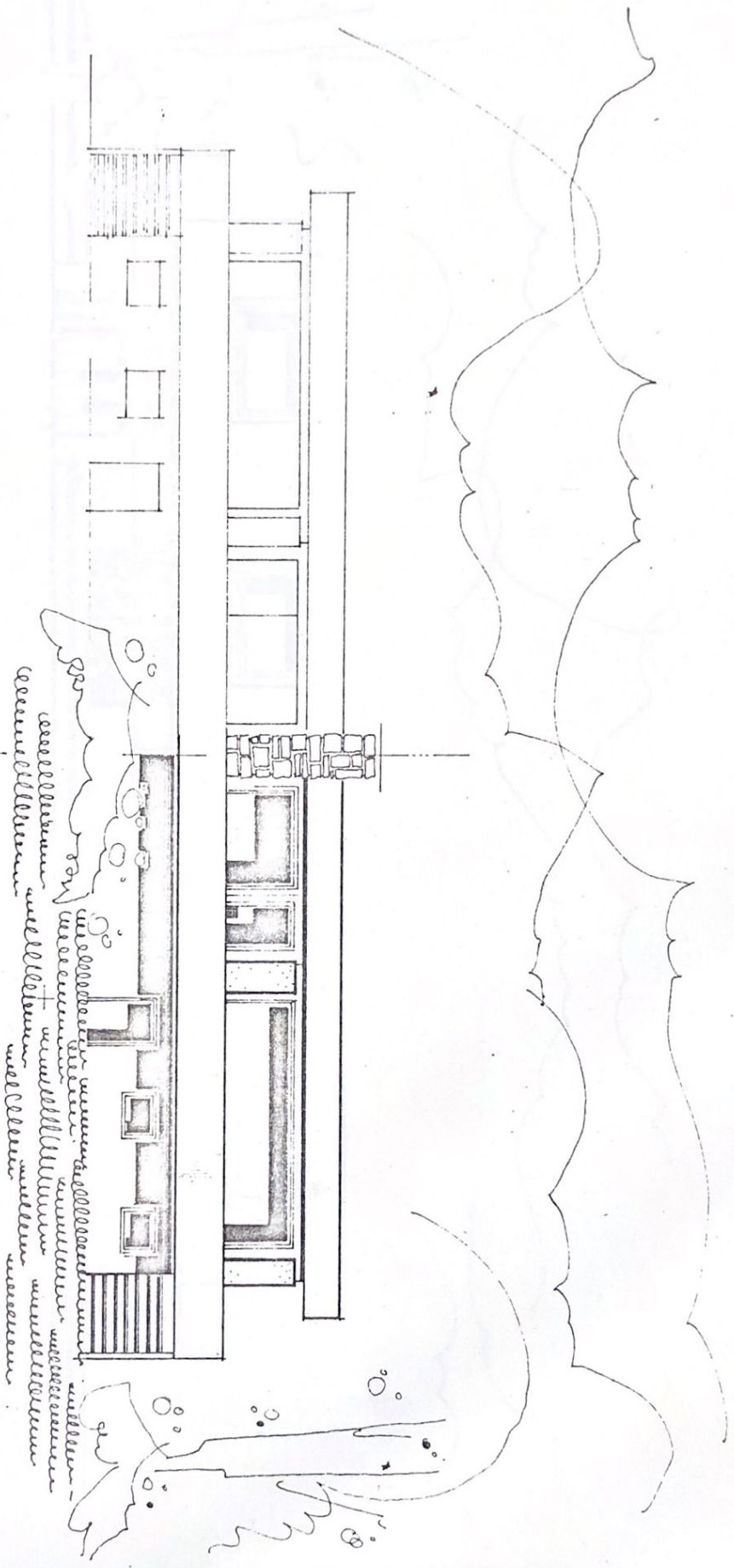

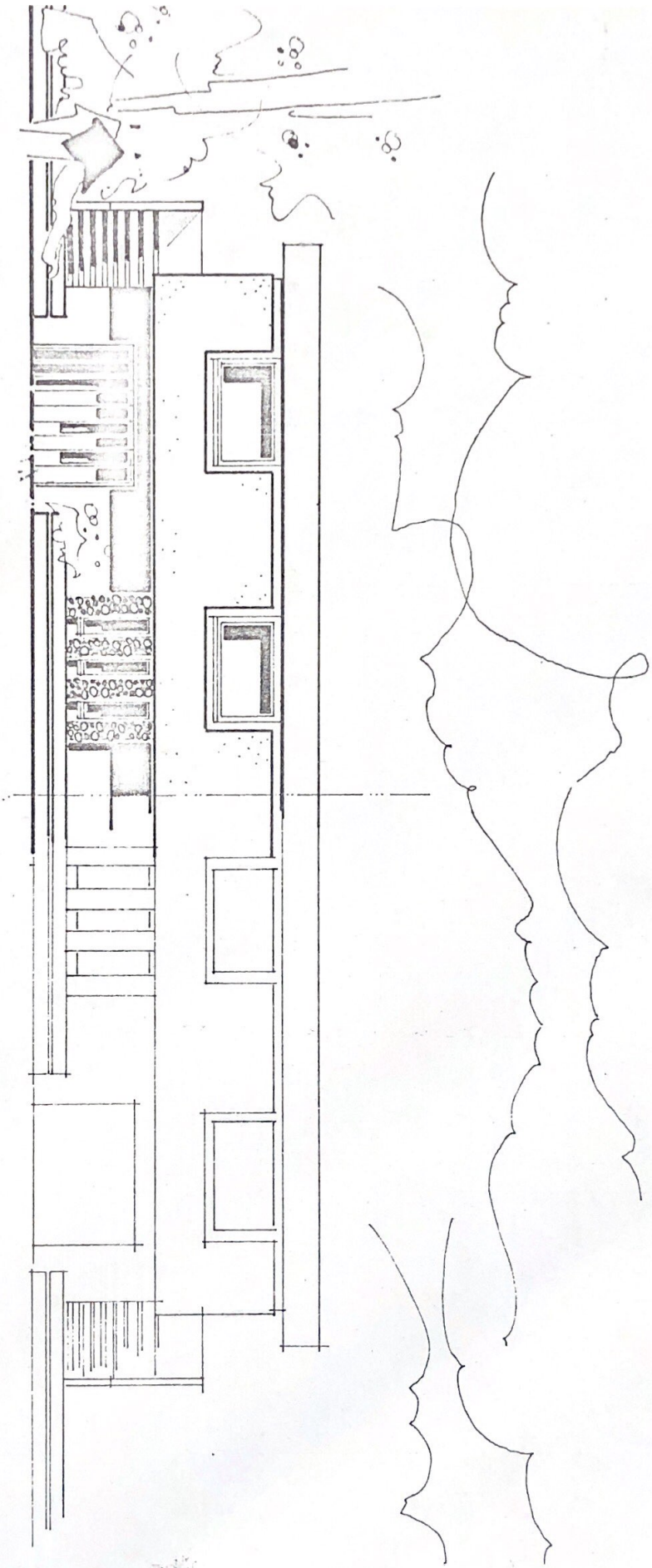

FACADE PRINCIPALE